

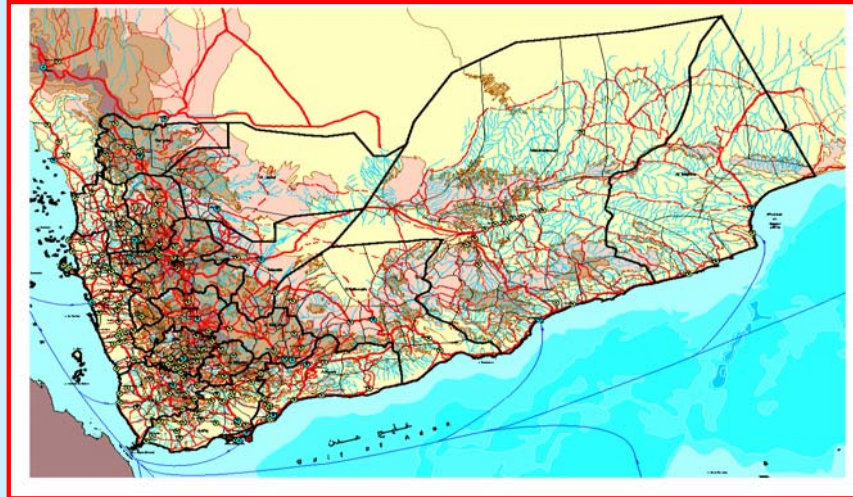

**Yemen National Mine Action Programme
Executive Mine Action Center**



Level Two survey:



Marked Area by Governorates: (All Year)

Governorate	Marked	Reduced Area	Canceled	Total
Abyan	2077611	17501	22789388	24884500
Aden	2961053	111336	31507611	34580000
Al Baidha	412750	6600	263550	682900
Al Dhale'	1378121	59340	13774897.5	15212358.5
Hadramout	820723	0	32179277	33000000
Hajja	25848	5374	-8822	22400
Ibb	858126	52453	24986421	25897000
Lahij	341469	20902	6947629	7310000
Al Hodaida	635	0	365	1000
Shabwah	6265	964	92771	100000
Taiz	1165	0	14835	16000
Sana'a	118544	4693	-107487	15750
Dhamar	23058	0	909942	933000
Saadah	23371	8377	-4648	27100
Total	9,048,739	287,540	133345729.5	142682008.5

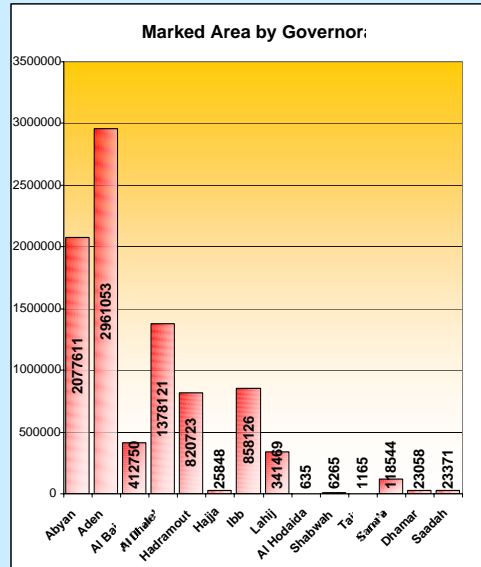

Mine clearance



Cleared Area by Governorates:(All Year)

Governorate	By Units	By Survey Teams	Total
Abyan	619864	281975	901839
Aden	2206336	754350	2960686
Al Baidha	0	412750	412750
Al Dhale'	310541	450754	761295
Hadramout	645083	3144	648227
Hajja	0	27221	27221
Ibb	385720	117269	502989
Lahij	273015	27515	300530
Sana'a	0	118544	118544
Al Hodaida	0	635	635
Shabwah	0	6265	6265
Dhamar	0	23058	23058
Taiz	0	1165	1165
Saadah	0	23371	23371
Total	4440559	2248016	6688575

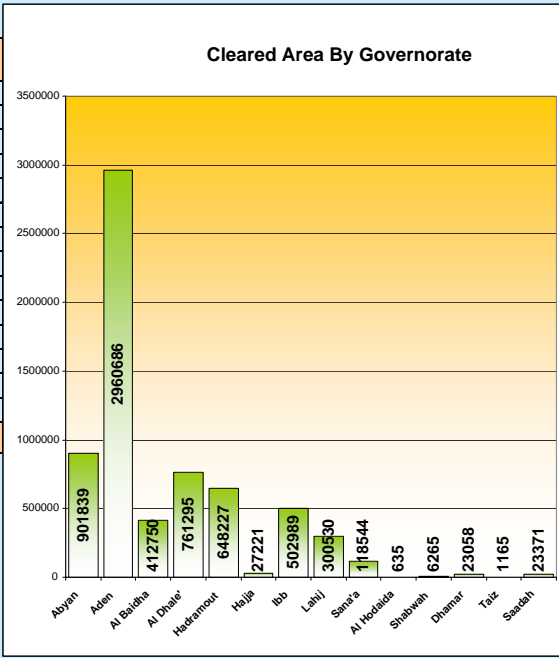



Comparison Marked Area And Cleared Area All Years

Governorates	Area Marked	AreaCleared	Marked Area Left
Abyan	2077611	901839	1175772
Aden	2961053	2960686	367
Al Baidha	412750	412750	0
Al Dhale'	1378121	761295	616826
Hadramout	820723	648227	172496
Hajja	25848	27221	0
Ibb	858126	502989	355137
Lahij	341469	300530	40939
Al Hodaida	635	635	0
Shabwah	6265	6265	0
Taiz	1165	1165	0
Dhamar	23058	23058	0
Sana'a	118544	118544	0
Saadah	23371	23371	0
Total	9048739	6688575	2361537

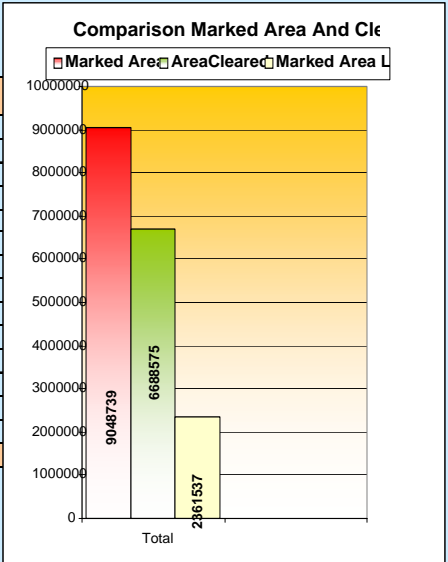

Area Marked _Cleared By Month

Month	Marked	Cleared
Jan.	258,265	111451
Feb.	128,871	79845
Mar	255721	192728
Apr	155576	153242
May	57912	242240
Jun	312364	400617
July	6304	24794
Aug	97901	156081
Sept	49005	319940
Oct	51148	277161
Nov	754350	754350
Dec	247287	96786
Total	2,374,704	2809235

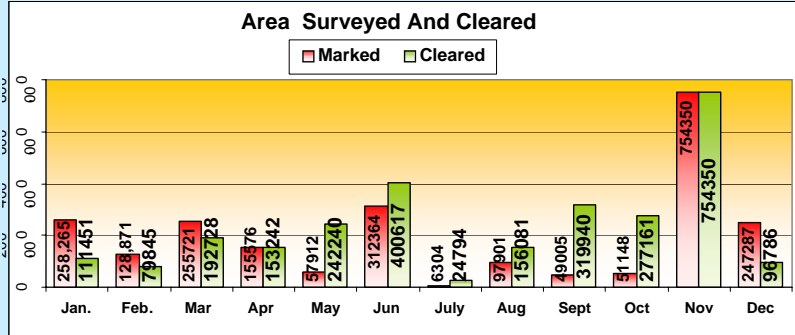

No MineFields Cleared (By Impact)

Impact	No MF	MF Fenished	ongoing	MF Left	MF Suspended
High	97	75	11	11	0
Medium	89	85	3	0	1
Low	51	38	4	7	2
Total	237	198	18	18	3

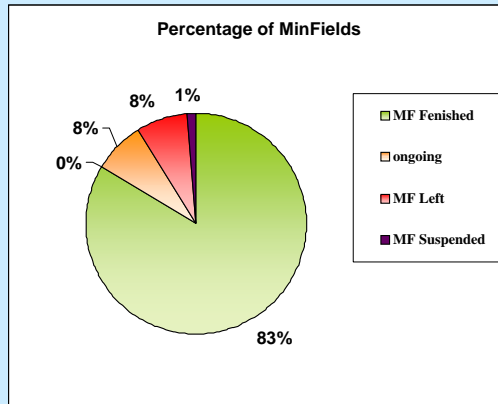

Mine risk education

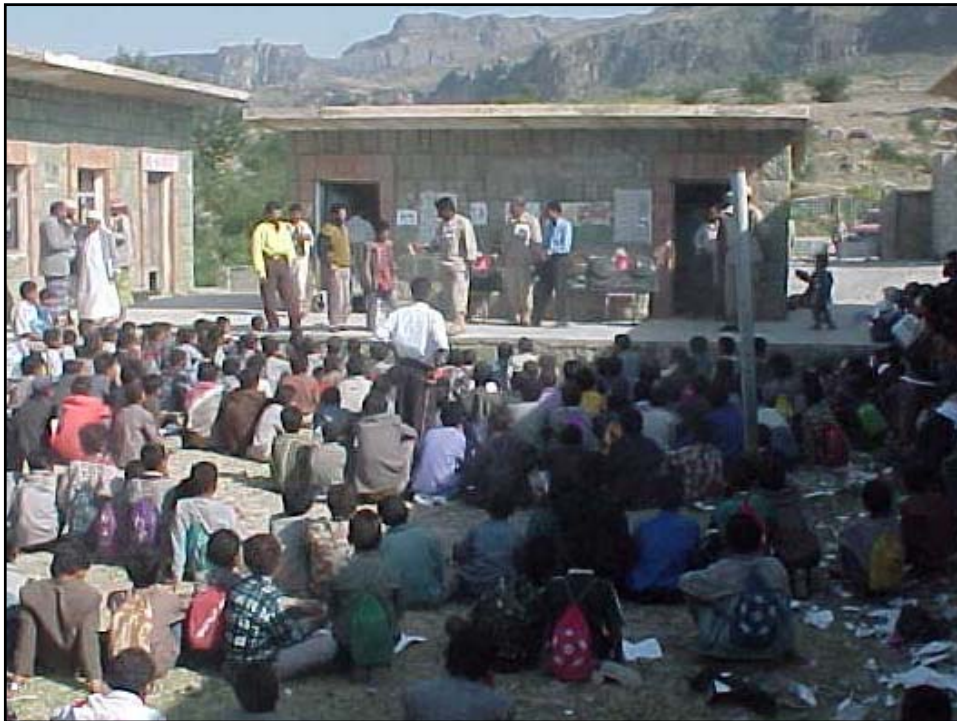







Mine Awareness Given This Month			Mine Awareness Given In 2003			Mine Awareness Given To date (AllYear)		
Men	Woman	Total	Men	Woman	Total	Men	Woman	Total
3140	4470	7610	38332	36648	74980	203832	134648	338480

Year /Month	Men	Woman	Total	No. Villages
1999	0	0	0	0
2000	0	0	0	0
2001	24500	12000	36500	24
2002	141000	86000	227000	85
Total	165500	98000	263500	109
2003				
Jan.	3260	4240	7500	7
Feb.	8690	1306	9996	7
Mar	400	200	600	6
Apr	3450	4850	8300	6
May	770	970	1740	5
Jun	6440	4660	11100	7
July	0	0	0	0
Aug	582	882	1464	6
Sept	3180	4640	7820	9
Oct	2020	2780	4800	6
Nov	6400	7650	14050	10
Dec	3140	4470	7610	7
Total	38332	36648	74980	76
Ground Total	203832	134648	338480	185

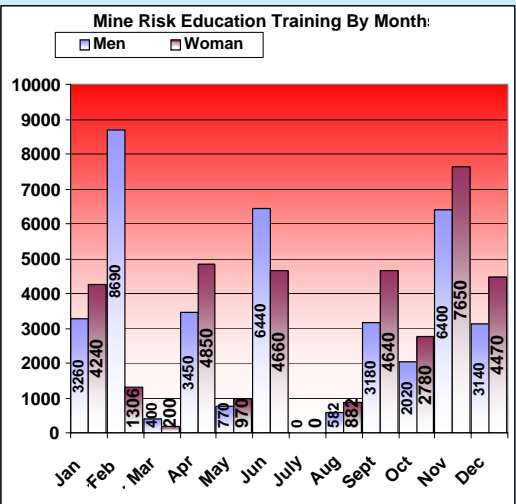

Thank you

Mansour M Al Ezzi

Project Manager
Director Of Yemen Executive Mine
Action Center

Email MANSAZI@y.net.ye

Phone 00 796 1302 790

00 796 71102 618

Fax 00 1 796 302 791/0